

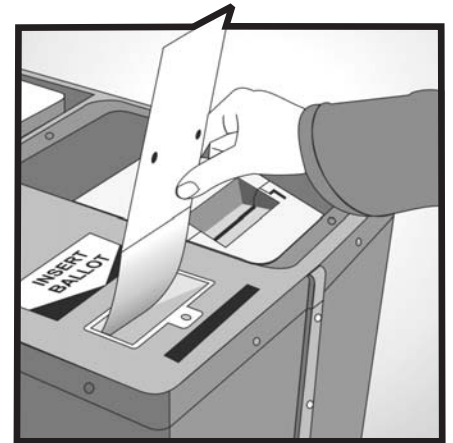

# ELECTION TRAINING CLASS SCHEDULE

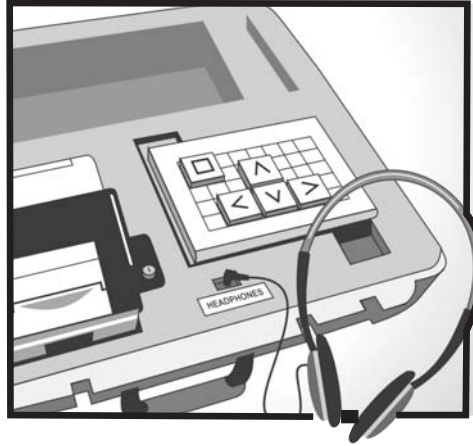
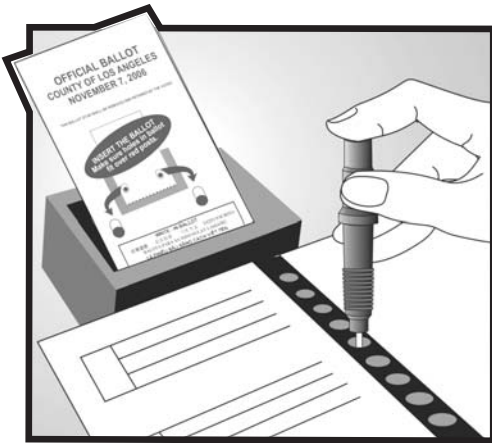

## INSPECTORS Only

# June 5, 2012 Presidential Primary Election



Los Angeles County REGISTRAR-RECORDER/COUNTY CLERK



## Los Angeles County REGISTRAR-RECORDER/COUNTY CLERK

DEAN C. LOGAN  
Registrar-Recorder/County Clerk

Dear Pollworker:

The Los Angeles County Registrar Recorder/County Clerk would like to thank you for your participation in volunteering as a Pollworker for the June 5, 2012 Presidential Primary Election. Your involvement greatly contributes to conducting successful elections for the citizens of Los Angeles County.

This booklet contains the schedule of Inspector training classes for the June 5, 2012 Presidential Primary Election. The classes listed are for **INSPECTORS only**. Clerks will be mailed a separate schedule that lists locations and times for Clerk classes.

To assist you in selecting the most convenient class for you to attend, the schedule is arranged by:

- The dates the classes will be held throughout the County.
- Alphabetical order of cities and communities (refer to alphabetical listing beginning on page 4)

Please note that reservations for training classes are not required.

Remember, attending Pollworker training is important. California Elections Code Section 12309 requires that all Precinct Inspectors attend a training class; therefore, in order to serve as an Inspector you must attend an Inspector class. Inspectors who attend a Clerk class will not receive credit for attending training and will not be able to serve as an Inspector on Election Day. In addition, in order to receive your \$25 class compensation, you must complete the Inspector Online Training Course aside from attending the in-class training. (*Refer to your appointment letter for further details regarding online training*).

Please remember to bring your attendance slip when attending training and turn it in at the end of the class so that you may receive credit for attending. Your attendance slip is located at the bottom of your Appointment Letter. Any questions regarding your appointment should be directed to the Polls Section (*refer to the phone number on your Appointment Letter*).

In an effort to accommodate Pollworkers, we try to schedule trainings throughout Los Angeles County; therefore, we hope you find a convenient location for you to attend. Once again, we thank you for your dedication and we look forward to seeing you in training class.

Sincerely,  
BLANCA M. LOPEZ  
Training Director

# What's Inside

Important Information... *Page 3*

Table of Contents for Locations... *Pages 4-8*

Class Schedule Details... *Page 9*

Summary of Duties... *Page 43*

Telephone Directory... *Page 44*

Questions/Contact Page... *Back Page*

# IMPORTANT INFORMATION

This booklet contains the classes for **INSPECTORS only**.



Please **be on time** to avoid disrupting class and to assure you do not miss any important information. Instructors will direct you to another class if you are late.

Attendance slips will be collected at the end of the class. Please schedule your time so you may stay until the end of class. **You will not receive credit for attending a class if you leave early.**

- RESERVATIONS are neither required nor accepted.
  - You may attend a class at any location.
  - You may attend as many classes as you like. However, you will only be compensated for one class.
- Parking fees are the responsibility of the Pollworker.
  - All locations are wheelchair accessible, unless otherwise noted.



You will need to turn in the attendance slip located at the bottom of your appointment letter when you attend class.

**Avoid the crowd...  
First two weeks are best!!**

## Table of Contents

LOCATION	Page	Quick Date Reference
AGOURA HILLS .....	12	May 7 (Mon)
AGOURA HILLS .....	35	May 28 (Mon)
ALHAMBRA .....	25	May 20 (Sun)
ALTADENA .....	15	May 11 (Fri)
ARCADIA .....	12	May 8 (Tues)
ARCADIA .....	38	May 31 (Thurs)
ARTESIA .....	14	May 10 (Thurs)
ARTESIA .....	22	May 17 (Thurs)
AZUSA .....	36	May 29 (Tues)
BALDWIN PARK .....	13	May 9 (Wed)
BEVERLY HILLS .....	26	May 20 (Sun)
BURBANK .....	27	May 21 (Mon)
BURBANK .....	36	May 29 (Tues)
CANOGA PARK .....	11	May 4 (Fri)
CANOGA PARK .....	23	May 18 (Fri)
CARSON .....	20	May 15 (Tues)
CARSON .....	37	May 30 (Wed)
CERRITOS .....	29	May 23 (Wed)
CERRITOS .....	39	May 31 (Thurs)
CHATSWORTH .....	21	May 16 (Wed)
CHATSWORTH .....	30	May 24 (Thurs)
CLAREMONT .....	39	May 31 (Thurs)
COMPTON .....	16	May 12 (Sat)
COMPTON .....	31	May 25 (Fri)
COVINA .....	17	May 13 (Sun)
COVINA .....	35	May 28 (Mon)
CULVER CITY .....	13	May 9 (Wed)
CULVER CITY .....	22	May 17 (Thurs)
DIAMOND BAR .....	32	May 25 (Fri)
DOWNEY .....	12	May 7 (Mon)

## Table of Contents

LOCATION	Page	Quick Date Reference
DOWNEY .....	26	May 20 (Sun)
DUARTE.....	21	May 16 (Wed)
EL MONTE .....	28	May 22 (Tues)
EL SEGUNDO.....	19	May 14 (Mon)
ENCINO .....	16	May 12 (Sat)
GARDENA.....	9	May 2 (Wed)
GARDENA.....	33	May 27 (Sun)
GLENDALE .....	20	May 15 (Tues)
GLENDALE .....	36	May 29 (Tues)
GLENDORA .....	19	May 14 (Mon)
GLENDORA .....	28	May 22 (Tues)
HACIENDA HEIGHTS .....	21	May 16 (Wed)
HAWAIIAN GARDENS.....	17	May 12 (Sat)
HAWTHORNE.....	22	May 16 (Wed)
HAWTHORNE.....	39	May 31 (Thurs)
HUNTINGTON PARK.....	11	May 4 (Fri)
HUNTINGTON PARK.....	19	May 14 (Mon)
INGLEWOOD .....	14	May 10 (Thurs)
INGLEWOOD .....	30	May 24 (Thurs)
LA CANADA-FLINTRIDGE.....	24	May 18 (Fri)
LA MIRADA .....	20	May 15 (Tues)
LA PUENTE .....	40	June 1 (Fri)
LAKESWOOD.....	33	May 26 (Sat)
LANCASTER.....	10	May 3 (Thurs)
LANCASTER.....	35	May 28 (Mon)
LONG BEACH.....	15	May 11 (Fri)
LONG BEACH.....	32	May 25 (Fri)
LOS ANGELES (BALDWIN HILLS).....	9	May 1 (Tues)
LOS ANGELES (BALDWIN HILLS).....	37	May 29 (Tues)
LOS ANGELES (BOYLE HEIGHTS).....	14	May 9 (Wed)

## Table of Contents

LOCATION	Page	Quick Date Reference
LOS ANGELES (CHINATOWN).....	19	May 14 (Mon)
LOS ANGELES (DOWNTOWN).....	31	May 24 (Thurs)
LOS ANGELES (DOWNTOWN).....	37	May 30 (Wed)
LOS ANGELES (EAST).....	10	May 3 (Thurs)
LOS ANGELES (EAST).....	23	May 17 (Thurs)
LOS ANGELES (HOLLYWOOD HILLS) 33		May 26 (Sat)
LOS ANGELES (LINCOLN HEIGHTS)..22		May 16 (Wed)
LOS ANGELES (LOS FELIZ) .....	31	May 24 (Thurs)
LOS ANGELES (MID-CITY) .....	25	May 19 (Sat)
LOS ANGELES (MID-CITY) .....	30	May 23 (Wed)
LOS ANGELES (MID-WILSHIRE) .....	20	May 14 (Mon)
LOS ANGELES (MID-WILSHIRE) .....	38	May 30 (Wed)
LOS ANGELES (SOUTH) .....	12	May 7 (Mon)
LOS ANGELES (SOUTH) .....	23	May 17 (Thurs)
LOS ANGELES (SOUTH) .....	31	May 24 (Thurs)
LOS ANGELES (WEST).....	33	May 26 (Sat)
LOS ANGELES (WESTCHESTER).....	15	May 10 (Thurs)
LOS ANGELES (WESTCHESTER).....	27	May 21 (Mon)
LYNWOOD.....	24	May 18 (Fri)
MALIBU .....	27	May 21 (Mon)
MANHATTAN BEACH.....	27	May 21 (Mon)
MONTEBELLO .....	21	May 15 (Tues)
MONTEREY PARK .....	24	May 18 (Fri)
MONTEREY PARK .....	40	June 1 (Fri)
NORTH HOLLYWOOD .....	9	May 1 (Tues)
NORTH HOLLYWOOD .....	26	May 20 (Sun)
NORWALK .....	29	May 23 (Wed)
NORWALK .....	34	May 27 (Sun)
PALMDALE .....	17	May 12 (Sat)
PALMDALE .....	28	May 22 (Tues)

## Table of Contents

LOCATION	Page	Quick Date Reference
PALOS VERDES PENINSULA .....	15	May 10 (Thurs)
PANORAMA CITY.....	18	May 13 (Sun)
PANORAMA CITY.....	26	May 20 (Sun)
PARAMOUNT .....	11	May 3 (Thurs)
PARAMOUNT .....	37	May 29 (Tues)
PASADENA.....	11	May 4 (Fri)
PASADENA.....	40	June 1 (Fri)
POMONA .....	16	May 11 (Fri)
POMONA .....	40	June 1 (Fri)
REDONDO BEACH.....	13	May 8 (Tues)
REDONDO BEACH.....	18	May 13 (Sun)
REDONDO BEACH.....	34	May 27 (Sun)
SAN DIMAS.....	32	May 25 (Fri)
SAN FERNANDO .....	41	June 2 (Sat)
SAN PEDRO .....	18	May 13 (Sun)
SANTA CLARITA .....	16	May 11 (Fri)
SANTA CLARITA .....	24	May 18 (Fri)
SANTA CLARITA .....	41	June 1 (Fri)
SANTA FE SPRINGS.....	28	May 21 (Mon)
SANTA MONICA.....	9	May 1 (Tues)
SANTA MONICA.....	38	May 30 (Wed)
SHERMAN OAKS.....	25	May 19 (Sat)
SHERMAN OAKS.....	41	June 2 (Sat)
SIGNAL HILL.....	13	May 8 (Tues)
SIGNAL HILL.....	29	May 22 (Tues)
SOUTH PASADENA .....	14	May 9 (Wed)
SOUTH PASADENA .....	38	May 30 (Wed)
SUNLAND .....	32	May 25 (Fri)
TARZANA.....	10	May 2 (Wed)
TARZANA.....	34	May 27 (Sun)

## Table of Contents

<b>LOCATION</b>	<b>Page</b>	<b>Quick Date Reference</b>
TEMPLE CITY .....	39 .....	May 31 (Thurs)
TORRANCE .....	23 .....	May 17 (Thurs)
TORRANCE .....	41 .....	June 2 (Sat)
VAN NUYS .....	29 .....	May 22 (Tues)
VENICE .....	17 .....	May 12 (Sat)
VENICE .....	34 .....	May 27 (Sun)
WALNUT .....	35 .....	May 28 (Mon)
WEST COVINA .....	10 .....	May 2 (Wed)
WEST COVINA .....	30 .....	May 23 (Wed)
WEST COVINA .....	42 .....	June 2 (Sat)
WHITTIER .....	25 .....	May 19 (Sat)
WHITTIER .....	36 .....	May 28 (Mon)
WOODLAND HILLS .....	18 .....	May 13 (Sun)

City/Address	Date/Time
--------------	-----------

***Inspectors must attend “Inspectors Class” to receive stipend.  
If you are late, you will not be admitted.***

<b>LOS ANGELES (Baldwin Hills)</b>	<b>May 1 (Tuesday)</b>
------------------------------------	------------------------

Knox Presbyterian Church  
5840 La Tijera Boulevard  
Between West Slauson Ave. & 59th St.  
Zip: 90056

12:30 p.m. to 3:00 p.m.  
6:00 p.m. to 8:30 p.m.

**Note:** Classes will be held in the Fellowship Hall. Parking in rear – enter on West 59th Street. **Please DO NOT CALL FACILITY. Refer to the numbers on the back of schedule.**

<b>NORTH HOLLYWOOD</b>	<b>May 1 (Tuesday)</b>
------------------------	------------------------

North Hollywood Recreation Center  
11430 Chandler Boulevard  
Between Colfax Ave. & Tujunga Ave.  
Zip: 91601

12:30 p.m. to 3:00 p.m.  
6:00 p.m. to 8:30 p.m.

**Note:** Classes held in the Gymnasium. **Please DO NOT CALL FACILITY. Refer to the numbers on the back of schedule.**

<b>SANTA MONICA</b>	<b>May 1 (Tuesday)</b>
---------------------	------------------------

First United Methodist  
Church of Santa Monica  
1008 11th Street  
Between California Ave. & Washington Ave.  
Zip: 90403

12:30 p.m. to 3:00 p.m.  
6:00 p.m. to 8:30 p.m.

**Note:** Classes will be held in Simkins Hall. **Please DO NOT CALL FACILITY. Refer to the numbers on the back of schedule.**

<b>GARDENA</b>	<b>May 2 (Wednesday)</b>
----------------	--------------------------

Veterans of Foreign Wars  
1822 West 162nd Street  
Between South Western Ave. &  
Manhattan Pl.  
Zip: 90247

12:30 p.m. to 3:00 p.m.  
6:00 p.m. to 8:30 p.m.

**Note:** Classes will be held in the “Hall.” **Please DO NOT CALL FACILITY. Refer to the numbers on the back of schedule.**

City/Address	Date/Time
--------------	-----------

***Inspectors must attend “Inspectors Class” to receive stipend.  
If you are late, you will not be admitted.***

<b>TARZANA</b>	<b>May 2 (Wednesday)</b>
----------------	--------------------------

Sherman Oaks CES  
18605 Erwin Street  
Between Wilbur Ave. & Reseda Blvd.  
Zip: 91335

10:00 a.m. to 12:30 p.m.  
3:30 p.m. to 6:00 p.m.

**Note:** Classes will be held in Glenn Hall. **Please DO NOT CALL FACILITY. Refer to the numbers on the back of schedule.**

<b>WEST COVINA</b>	<b>May 2 (Wednesday)</b>
--------------------	--------------------------

West Covina Elk's Lodge #1996  
841 West Merced Avenue  
Between South Glendora Ave. &  
California Ave.  
Zip: 91790

10:00 a.m. to 12:30 p.m.  
3:30 p.m. to 6:00 p.m.

**Note:** Classes will be held in the Lodge Hall. **Please DO NOT CALL FACILITY. Refer to the numbers on the back of schedule.**

<b>LANCASTER</b>	<b>May 3 (Thursday)</b>
------------------	-------------------------

Valley View Church of the Nazarene  
42338 30th Street West  
Between Avenue L & Avenue M  
Zip: 93536

12:30 p.m. to 3:00 p.m.  
6:00 p.m. to 8:30 p.m.

**Note:** Classes will be held in the Sanctuary. **Please DO NOT CALL FACILITY. Refer to the numbers on the back of schedule.**

<b>LOS ANGELES (East)</b>	<b>May 3 (Thursday)</b>
---------------------------	-------------------------

East Los Angeles Library  
4837 East 3rd Street  
Between South Mednik Ave. &  
South La Verne Ave.  
Zip: 90022

1:30 p.m. to 4:00 p.m.

**Note:** Classes will be held in the Meeting Room. **Please DO NOT CALL FACILITY. Refer to the numbers on the back of schedule.**

City/Address	Date/Time
--------------	-----------

***Inspectors must attend “Inspectors Class” to receive stipend.  
If you are late, you will not be admitted.***

<b>PARAMOUNT</b>	<b>May 3 (Thursday)</b>
------------------	-------------------------

Progress Park Plaza West  
15500 Downey Avenue  
Between Alondra Blvd. & Somerset Blvd.  
Zip: 90723

12:30 p.m. to 3:00 p.m.  
6:00 p.m. to 8:30 p.m.

**Note:** Classes will be held in the Auditorium. It is the building closest to Downey Avenue. **Please DO NOT CALL FACILITY. Refer to the numbers on the back of schedule.**

<b>CANOGA PARK</b>	<b>May 4 (Friday)</b>
--------------------	-----------------------

Lanark Recreation Center  
21816 Lanark Street  
Between Topanga Canyon Blvd. &  
Owensmouth Ave.  
Zip: 91304

10:00 a.m. to 12:30 p.m.

**Note:** Classes will be held in the Gymnasium. Limited parking. **Please DO NOT CALL FACILITY. Refer to the numbers on the back of schedule.**

<b>HUNTINGTON PARK</b>	<b>May 4 (Friday)</b>
------------------------	-----------------------

Huntington Park Recreation Center  
3401 East Florence Avenue  
Between State St. & California Ave.  
Zip: 90255

10:00 a.m. to 12:30 p.m.  
3:30 p.m. to 6:00 p.m.

**Note:** Classes will be held in the Social Hall. **Please DO NOT CALL FACILITY. Refer to the numbers on the back of schedule.**

<b>PASADENA</b>	<b>May 4 (Friday)</b>
-----------------	-----------------------

Victory Park Community Center  
2575 Paloma Street  
Between North Altadena Dr. &  
Sierra Madre Blvd.  
Zip: 91107

10:00 a.m. to 12:30 p.m.  
3:30 p.m. to 6:00 p.m.

**Note:** Classes will be held in the Gymnasium. **Please DO NOT CALL FACILITY. Refer to the numbers on the back of schedule.**

City/Address	Date/Time
--------------	-----------

***Inspectors must attend “Inspectors Class” to receive stipend.  
If you are late, you will not be admitted.***

<b>AGOURA HILLS</b>	<b>May 7 (Monday)</b>
---------------------	-----------------------

Agoura Bible Fellowship  
5564 Foothill Drive  
Between Easterly Rd. & Lewis Ln.  
Zip: 91301

1:00 p.m. to 3:30 p.m.

**Note:** Classes will be held in Fellowship Hall. **Please DO NOT CALL FACILITY. Refer to the numbers on the back of schedule.**

<b>DOWNEY</b>	<b>May 7 (Monday)</b>
---------------	-----------------------

Women's Club of Downey  
9813 Paramount Boulevard  
Between Florence Ave. & Suva St.  
Zip: 90240

1:00 p.m. to 3:30 p.m.

**Note:** Classes will be held in the Auditorium. **Please DO NOT CALL FACILITY. Refer to the numbers on the back of schedule.**

<b>LOS ANGELES (South)</b>	<b>May 7 (Monday)</b>
----------------------------	-----------------------

Ross Snyder Recreation Center  
1501 East 41st Street  
Between Long Beach Ave. &  
Hooper Ave.  
Zip: 90011

12:30 p.m. to 3:00 p.m.  
6:00 p.m. to 8:30 p.m.

**Note:** Classes will be held in the Gymnasium. Small parking lot to east of facility and larger lot to the west. Street parking is available. **Please DO NOT CALL FACILITY. Refer to the numbers on the back of schedule.**

<b>ARCADIA</b>	<b>May 8 (Tuesday)</b>
----------------	------------------------

Arcadia Public Library  
20 West Duarte Road  
Between Santa Anita Ave. & 2nd Ave.  
Zip: 91006

10:00 a.m. to 12:30 p.m.  
4:00 p.m. to 6:30 p.m.

**Note:** Classes will be held in the Cay Mortenson Auditorium. Four hour parking available in the West Parking Lot. Please follow parking restrictions. Disclaimer: "This program is not sponsored by the Arcadia Public Library." **Please DO NOT CALL FACILITY. Refer to the numbers on the back of schedule.**

City/Address	Date/Time
--------------	-----------

***Inspectors must attend “Inspectors Class” to receive stipend.  
If you are late, you will not be admitted.***

<b>REDONDO BEACH</b>	<b>May 8 (Tuesday)</b>
----------------------	------------------------

Immanuel Lutheran Church  
706 Knob Hill Avenue  
Between South Pacific Coast Hwy. &  
Prospect Ave.  
Zip: 90277

12:30 p.m. to 3:00 p.m.  
6:00 p.m. to 8:30 p.m.

**Note:** Classes will be held in the Fellowship Hall. **Please DO NOT CALL FACILITY. Refer to the numbers on the back of schedule.**

<b>SIGNAL HILL</b>	<b>May 8 (Tuesday)</b>
--------------------	------------------------

Family Church  
2094 Cherry Avenue  
Between Pacific Coast Hwy. & Hill St.  
Zip: 90755

12:30 p.m. to 3:00 p.m.  
6:00 p.m. to 8:30 p.m.

**Note:** Classes will be held in the Sanctuary. Limited parking. **Please DO NOT CALL FACILITY. Refer to the numbers on the back of schedule.**

<b>BALDWIN PARK</b>	<b>May 9 (Wednesday)</b>
---------------------	--------------------------

Free Will Baptist Church  
3941 Merced Avenue  
Between Palm Ave. & Ramona Pkwy.  
Zip: 91706

10:00 a.m. to 12:30 p.m.  
3:30 p.m. to 6:00 p.m.

**Note:** Classes will be held in the Assembly Hall. **Please DO NOT CALL FACILITY. Refer to the numbers on the back of schedule.**

<b>CULVER CITY</b>	<b>May 9 (Wednesday)</b>
--------------------	--------------------------

Culver Palms United Methodist Church  
4464 Sepulveda Boulevard  
Between Braddock Dr. & Franklin Ave.  
Zip: 90230

12:30 p.m. to 3:00 p.m.  
6:00 p.m. to 8:30 p.m.

**Note:** Classes will be held in the Fellowship Hall. Limited parking is available behind church and there is metered parking on the street. Please do not park in lot in front of the Church or the YMCA Parking lot. **Please DO NOT CALL FACILITY. Refer to the numbers on the back of schedule.**

City/Address	Date/Time
--------------	-----------

***Inspectors must attend “Inspectors Class” to receive stipend.  
If you are late, you will not be admitted.***

<b>LOS ANGELES (Boyle Heights)</b>	<b>May 9 (Wednesday)</b>
------------------------------------	--------------------------

Aliso Pico Recreation Center 370 South Clarence Street Between 3rd St. & 4th St. Zip: 90039	10:00 a.m. to 12:30 p.m. 3:30 p.m. to 6:00 p.m.
--	--

**Note:** Classes will be held in the Cultural Building. **Please DO NOT CALL FACILITY. Refer to the numbers on the back of schedule.**

<b>SOUTH PASADENA</b>	<b>May 9 (Wednesday)</b>
-----------------------	--------------------------

South Pasadena Library 1115 El Centro Street Between Fremont Ave. & Diamond Ave. Zip: 91030	10:00 a.m. to 12:30 p.m.
--	--------------------------

**Note:** Classes will be held in the Community Room. It is the building North of Library. Wheelchair access available through library. Please be quiet in the mezzanine area and hallway between restrooms. Disclaimer: "This activity is not sponsored by the City of South Pasadena or the South Pasadena Public Library. **Please DO NOT CALL FACILITY. Refer to the numbers on the back of schedule.**"

<b>ARTESIA</b>	<b>May 10 (Thursday)</b>
----------------	--------------------------

AJ Padelford Park 11870 169th Street Between Clarkdale Ave. & Elaine Ave. Zip: 90701	1:00 p.m. to 3:30 p.m.
---	------------------------

**Note:** Classes will be held in the All Purpose Room. **Please DO NOT CALL FACILITY. Refer to the numbers on the back of schedule.**

<b>INGLEWOOD</b>	<b>May 10 (Thursday)</b>
------------------	--------------------------

Rogers Park 400 West Beach Avenue Between Pepper Ct. & Eucalyptus Ave. Zip: 90302	10:00 a.m. to 12:30 p.m. 3:30 p.m. to 6:00 p.m.
--	--

**Note:** Classes will be held in the Senior Citizen Auditorium. **Please DO NOT CALL FACILITY. Refer to the numbers on the back of schedule.**

City/Address	Date/Time
--------------	-----------

***Inspectors must attend “Inspectors Class” to receive stipend.  
If you are late, you will not be admitted.***

<b>LOS ANGELES</b> (Westchester)	<b>May 10 (Thursday)</b>
----------------------------------	--------------------------

Council Offices of Bill Rosendahl  
7166 West Manchester Boulevard  
Between Lincoln Blvd. & Loyola Blvd.  
Zip: 90045

10:00 a.m. to 12:30 p.m.  
3:30 p.m. to 6:00 p.m.

**Note:** Classes will be held in the Westchester Community Room. **Please DO NOT CALL FACILITY. Refer to the numbers on the back of schedule.**

<b>PALOS VERDES PENINSULA</b>	<b>May 10 (Thursday)</b>
-------------------------------	--------------------------

South Coast Botanical Gardens  
26300 Crenshaw Boulevard  
Between Palos Verdes Dr. North &  
Rolling Hills Rd.  
Zip: 90274

10:00 a.m. to 12:30 p.m.

**Note:** Classes will be held in the Francis Young Hall. **Please DO NOT CALL FACILITY. Refer to the numbers on the back of schedule.**

<b>ALTADENA</b>	<b>May 11 (Friday)</b>
-----------------	------------------------

Altadena Farnsworth Park  
568 East Mount Curve Road  
Between North Marengo Ave. &  
Lake Ave.  
Zip: 91001

10:00 a.m. to 12:30 p.m.  
3:30 p.m. to 6:00 p.m.

**Note:** Classes will be held in the Upper Davies Building, Large Community Room. **Please DO NOT CALL FACILITY. Refer to the numbers on the back of schedule.**

<b>LONG BEACH</b>	<b>May 11 (Friday)</b>
-------------------	------------------------

Our Savior Lutheran Church  
370 Junipero Avenue  
Between East 4th St. & East 3rd St.  
Zip: 90814

5:00 p.m. to 7:30 p.m.

**Note:** Classes will be held in the Bjerke Fellowship Hall. **Please DO NOT CALL FACILITY. Refer to the numbers on the back of schedule.**

City/Address	Date/Time
--------------	-----------

***Inspectors must attend “Inspectors Class” to receive stipend.  
If you are late, you will not be admitted.***

<b>POMONA</b>	<b>May 11 (Friday)</b>
---------------	------------------------

Shield of Faith Christian Center  
1750 West Holt Avenue  
Between Erie St. & Union Ave.  
Zip: 91768

12:30 p.m. to 3:00 p.m.

***Note: Classes will be held in the Fellowship Hall. Please DO NOT CALL FACILITY. Refer to the numbers on the back of schedule.***

<b>SANTA CLARITA</b>	<b>May 11 (Friday)</b>
----------------------	------------------------

Saint Stephen's Episcopal Church  
24901 Orchard Village Road  
Between Wiley Canyon Rd. & Lyons Ave.  
Zip: 91355

6:00 p.m. to 8:30 p.m.

***Note: Classes will be held in Spurling Hall. Please DO NOT CALL FACILITY. Refer to the numbers on the back of schedule.***

<b>COMPTON</b>	<b>May 12 (Saturday)</b>
----------------	--------------------------

Compton Neighborhood Center  
600 North Alameda Street  
Between East Elm St. &  
East Palmer St.  
Zip: 90220

1:00 p.m. to 3:30 p.m.

***Note: Classes will be held in the Blue Room. Please DO NOT CALL FACILITY. Refer to the numbers on the back of schedule.***

<b>ENCINO</b>	<b>May 12 (Saturday)</b>
---------------	--------------------------

First Presbyterian Church of Encino  
4963 Balboa Boulevard  
Between Ventura Blvd. & Addison St.  
Zip: 91316

1:00 p.m. to 3:30 p.m.

***Note: Classes will be held in the Fellowship Hall. Please DO NOT CALL FACILITY. Refer to the numbers on the back of schedule.***

City/Address	Date/Time
--------------	-----------

*Inspectors must attend “Inspectors Class” to receive stipend.  
If you are late, you will not be admitted.*

**HAWAIIAN GARDENS**

**May 12 (Saturday)**

C. Robert Lee Activity Center  
21815 Pioneer Boulevard  
Between Carson St. & 221st St.  
Zip: 90716

1:00 p.m. to 3:30 p.m.

**Note:** Classes will be held in Meeting Room B at south end of Senior Center Building. **Please DO NOT CALL FACILITY. Refer to the numbers on the back of schedule.**

**PALMDALE**

**May 12 (Saturday)**

Saint Stephen's of the Valley  
Lutheran Church  
1737 East Avenue R  
Between 17th Street East & 20th  
Street East.  
Zip: 93550

10:00 a.m. to 12:30 p.m.

**Note:** Classes will be held in the Fellowship Hall. **Please DO NOT CALL FACILITY. Refer to the numbers on the back of schedule.**

**VENICE**

**May 12 (Saturday)**

Penmar Recreation Center  
1341 Lake Street  
Between Penmar Ave. &  
Malgrove Ave.  
Zip: 90291

1:00 p.m. to 3:30 p.m.

**Note:** Classes will be held in the Gymnasium. Small Parking lot and street parking available. **Please DO NOT CALL FACILITY. Refer to the numbers on the back of schedule.**

**COVINA**

**May 13 (Sunday)**

Covina Woman's Club  
128 South San Jose Avenue  
Between East Puente St. &  
East Badillo St.  
Zip: 91723

1:00 p.m. to 3:30 p.m.

**Note:** Classes will be held in the Banquet Room. **Please DO NOT CALL FACILITY. Refer to the numbers on the back of schedule.**

City/Address	Date/Time
--------------	-----------

*Inspectors must attend “Inspectors Class” to receive stipend.  
If you are late, you will not be admitted.*

<b>PANORAMA CITY</b>	<b>May 13 (Sunday)</b>
----------------------	------------------------

Panorama City Recreation Center  
8600 Hazeltine Avenue  
Between Roscoe Blvd. & Parthenis St.  
Zip: 91402

1:00 p.m. to 3:30 p.m.

**Note:** Classes will be held in the Gymnasium. **Please DO NOT CALL FACILITY. Refer to the numbers on the back of schedule.**

<b>REDONDO BEACH</b>	<b>May 13 (Sunday)</b>
----------------------	------------------------

Temple Menorah  
1101 Camino Real  
Southeast corner of Camino Real &  
Knob Hill Ave.  
Zip: 90277

1:00 p.m. to 3:30 p.m.

**Note:** Classes will be held in the Social Hall. **Please DO NOT CALL FACILITY. Refer to the numbers on the back of schedule.**

<b>SAN PEDRO</b>	<b>May 13 (Sunday)</b>
------------------	------------------------

Cabrillo Beach Youth Waterfront  
Sports Center  
3000 Shoshonean Road  
Intersects Via Cabrillo Marina south of  
22nd St.  
Zip: 90731

10:00 a.m. to 12:30 p.m.

**Note:** Classes will be held in the Dining Hall. Additional parking available on Shoshonean Road (about 5 min walk from facility). **Please DO NOT CALL FACILITY. Refer to the numbers on the back of schedule.**

<b>WOODLAND HILLS</b>	<b>May 13 (Sunday)</b>
-----------------------	------------------------

Temple Aliyah  
6025 Valley Circle Boulevard  
South of intersection of Victory Blvd.  
& Valley Circle Blvd.  
Zip: 91367

10:00 a.m. to 12:30 p.m.

**Note:** Classes will be held in Tidus Hall. Handicapped parking is available in the upper parking lot. **Please DO NOT CALL FACILITY. Refer to the numbers on the back of schedule.**

City/Address	Date/Time
--------------	-----------

***Inspectors must attend “Inspectors Class” to receive stipend.  
If you are late, you will not be admitted.***

<b>EL SEGUNDO</b>	<b>May 14 (Monday)</b>
-------------------	------------------------

El Segundo Moose Lodge  
514 West Imperial Avenue  
Between Sepulveda Blvd. & Main St.  
Zip: 90245

10:00 a.m. to 12:30 p.m.  
3:30 p.m. to 6:00 p.m.

**Note:** Classes will be held in the Main Hall. This is Imperial Avenue not Highway. **Please DO NOT CALL FACILITY. Refer to the numbers on the back of schedule.**

<b>GLENDORA</b>	<b>May 14 (Monday)</b>
-----------------	------------------------

Glendora Public Library  
140 South Glendora Avenue  
Between Carroll Ave. & East Foothill Blvd.  
Zip: 91741

2:00 p.m. to 4:30 p.m.

**Note:** Classes will be held in the Bidwell Forum Room on 2nd Floor. **Please DO NOT CALL FACILITY. Refer to the numbers on the back of schedule.**

<b>HUNTINGTON PARK</b>	<b>May 14 (Monday)</b>
------------------------	------------------------

Huntington Park Recreation Center  
3401 East Florence Avenue  
Between State St. & California Ave.  
Zip: 90255

10:00 a.m. to 12:30 p.m.  
3:30 p.m. to 6:00 p.m.

**Note:** Classes will be held in the Social Hall. **Please DO NOT CALL FACILITY. Refer to the numbers on the back of schedule.**

<b>LOS ANGELES (Chinatown)</b>	<b>May 14 (Monday)</b>
--------------------------------	------------------------

Los Angeles Chinatown Library  
639 North Hill Avenue  
Between West Cesar East Chavez Ave.  
& Ord St.  
Zip: 90012

2:00 p.m. to 4:30 p.m.

**Note:** Classes will be held in the Meeting Room. **Please DO NOT CALL FACILITY. Refer to the numbers on the back of schedule.**

City/Address	Date/Time
--------------	-----------

***Inspectors must attend “Inspectors Class” to receive stipend.  
If you are late, you will not be admitted.***

<b>LOS ANGELES (Mid-Wilshire)</b>	<b>May 14 (Monday)</b>
-----------------------------------	------------------------

Wilshire United Methodist Church 4350 Wilshire Boulevard Between Plymouth Blvd. & South Lucerne Blvd. Zip: 90010	10:00 a.m. to 12:30 p.m.
--	--------------------------

**Note:** Classes will be held in the Sanctuary. Parking lot off Wilshire. **Please DO NOT CALL FACILITY. Refer to the numbers on the back of schedule.**

<b>CARSON</b>	<b>May 15 (Tuesday)</b>
---------------	-------------------------

Congresswoman Juanita Millender-McDonald Community Center 801 East Carson Street Between Avalon Blvd. & 405 Fwy. Zip: 90745	5:00 p.m. to 7:30 p.m.
---	------------------------

**Note:** Classes will be held in Community Hall A. **Please DO NOT CALL FACILITY. Refer to the numbers on the back of schedule.**

<b>GLENDALE</b>	<b>May 15 (Tuesday)</b>
-----------------	-------------------------

Glendale Library 222 East Harvard Street Between South Maryland Ave. & South Louise St. Zip: 91205	12:30 p.m. to 3:00 p.m. 6:00 p.m. to 8:30 p.m.
--	---

**Note:** Classes will be held in the Auditorium on the 2nd floor. Parking available in the structure across the street on Harvard. Parking validation available at front desk. **Please DO NOT CALL FACILITY. Refer to the numbers on the back of schedule.**

<b>LA MIRADA</b>	<b>May 15 (Tuesday)</b>
------------------	-------------------------

La Mirada Resource Center 13810 La Mirada Boulevard Between Foster Rd. & Whiterock Dr. Zip: 90638	10:00 a.m. to 12:30 p.m. 3:30 p.m. to 6:00 p.m.
--	--

**Note:** Classes will be held in Rooms 1 and 2. **Enter parking lot at Civic Center Drive. Please DO NOT CALL FACILITY. Refer to the numbers on the back of schedule.**

City/Address	Date/Time
--------------	-----------

***Inspectors must attend “Inspectors Class” to receive stipend.  
If you are late, you will not be admitted.***

<b>MONTEBELLO</b>	<b>May 15 (Tuesday)</b>
-------------------	-------------------------

The American Legion Post #272  
616 West Cleveland Avenue  
Between Montebello Blvd. & Poplar Ave.  
Zip: 90640

10:00 a.m. to 12:30 p.m.  
3:30 p.m. to 6:00 p.m.

**Note:** Classes will be held in the American Legion Hall. **Please DO NOT CALL FACILITY. Refer to the numbers on the back of schedule.**

<b>CHATSWORTH</b>	<b>May 16 (Wednesday)</b>
-------------------	---------------------------

Rockpointe Homeowners Association  
22300 Devonshire Street  
Southwest Corner of Valley Circle  
Blvd. & Devonshire St.  
Zip: 91311

10:00 a.m. to 12:30 p.m.  
3:30 p.m. to 6:00 p.m.

**Note:** Classes will be held in the Ramirez Room. No parking in parking lot after 4pm. Unlimited parking time on surrounding streets except for the south side of Devonshire St. which is limited to 2 hours until after 6pm. No food or drink other than water is allowed. **Please DO NOT CALL FACILITY. Refer to the numbers on the back of schedule.**

<b>DUARTE</b>	<b>May 16 (Wednesday)</b>
---------------	---------------------------

Duarte Community Center  
1600 East Huntington Drive  
Between Buena Vista St. &  
Highland Ave.  
Zip: 91010

10:00 a.m. to 12:30 p.m.  
3:30 p.m. to 6:00 p.m.

**Note:** Classes will be held in the Community Center. Street parking only. **Please DO NOT CALL FACILITY. Refer to the numbers on the back of schedule.**

<b>HACIENDA HEIGHTS</b>	<b>May 16 (Wednesday)</b>
-------------------------	---------------------------

St. Marks Lutheran Church  
2323 Las Lomitas Dr.  
Tetly St. becomes Las Lomitas Dr.  
west of Vallecito Dr.  
Zip: 91745

12:30 p.m. to 3:00 p.m.  
6:00 p.m. to 8:30 p.m.

**Note:** Classes will be held in the Fellowship Hall. **Please DO NOT CALL FACILITY. Refer to the numbers on the back of schedule.**

City/Address	Date/Time
--------------	-----------

***Inspectors must attend “Inspectors Class” to receive stipend.  
If you are late, you will not be admitted.***

**HAWTHORNE**

**May 16 (Wednesday)**

Hawthorne Memorial Center  
3901 West El Segundo Boulevard  
Between Prairie Ave & Cordary Ave.  
Zip: 90250

12:30 p.m. to 3:00 p.m.  
6:00 p.m. to 8:30 p.m.

**Note:** Classes will be held in the Polaris Room. **Please DO NOT CALL FACILITY. Refer to the numbers on the back of schedule.**

**LOS ANGELES (Lincoln Heights)**

**May 16 (Wednesday)**

Ramona Hall Community Center  
4580 North Figueroa Street  
Between Sycamore Dr. &  
South Avenue 49.  
Zip: 90065

3:00 p.m. to 5:30 p.m.

**Note:** Classes will be held in the Auditorium. **Please DO NOT CALL FACILITY. Refer to the numbers on the back of schedule.**

**ARTESIA**

**May 17 (Thursday)**

AJ Padelford Park  
11870 169th Street  
Between Clarkdale Ave. & Elaine Ave.  
Zip: 90701

1:00 p.m. to 3:30 p.m.

**Note:** Classes will be held in the All Purpose Room. **Please DO NOT CALL FACILITY. Refer to the numbers on the back of schedule.**

**CULVER CITY**

**May 17 (Thursday)**

Culver Palms United Methodist Church  
4464 Sepulveda Boulevard  
Between Braddock Dr. & Franklin Ave.  
Zip: 90230

10:00 a.m. to 12:30 p.m.

**Note:** Classes will be held in the Fellowship Hall. Limited parking is available behind church and there is metered parking on the street. Please do not park in lot in front of the Church or the YMCA Parking lot. **Please DO NOT CALL FACILITY. Refer to the numbers on the back of schedule.**

City/Address	Date/Time
--------------	-----------

***Inspectors must attend “Inspectors Class” to receive stipend.  
If you are late, you will not be admitted.***

<b>LOS ANGELES (East)</b>	<b>May 17 (Thursday)</b>
---------------------------	--------------------------

East Los Angeles Library 4837 East 3rd Street Between South Mednik Ave. & South La Verne Ave. Zip: 90022	2:00 p.m. to 4:30 p.m.
--	------------------------

**Note:** Classes will be held in the Meeting Room. **Please DO NOT CALL FACILITY. Refer to the numbers on the back of schedule.**

<b>LOS ANGELES (South)</b>	<b>May 17 (Thursday)</b>
----------------------------	--------------------------

Ross Snyder Recreation Center 1501 East 41st Street Between Long Beach Ave. & Hooper Ave. Zip: 90011	12:30 p.m. to 3:00 p.m. 6:00 p.m. to 8:30 p.m.
---	---

**Note:** Classes will be held in the Gymnasium. Small parking lot to east of facility and larger lot to the west. Street parking is available. No parking on south side of 41st between 10am & 12pm. **Please DO NOT CALL FACILITY. Refer to the numbers on the back of schedule.**

<b>TORRANCE</b>	<b>May 17 (Thursday)</b>
-----------------	--------------------------

Torrance First Presbyterian Church 1900 Crenshaw Boulevard Between West Carson St. & Jefferson St. Zip: 90501	1:00 p.m. to 3:30 p.m.
--	------------------------

**Note:** Classes will be held in the Fellowship Hall. Enter parking lot from Jefferson St. **Please DO NOT CALL FACILITY. Refer to the numbers on the back of schedule.**

<b>CANOGA PARK</b>	<b>May 18 (Friday)</b>
--------------------	------------------------

Lanark Recreation Center 21816 Lanark Street Between Topanga Canyon Blvd. & Owensmouth Ave. Zip: 91304	12:30 p.m. to 3:00 p.m. 6:00 p.m. to 8:30 p.m.
--	---

**Note:** Classes will be held In the Gymnasium. Limited parking. **Please DO NOT CALL FACILITY. Refer to the numbers on the back of schedule.**

City/Address	Date/Time
--------------	-----------

***Inspectors must attend “Inspectors Class” to receive stipend.  
If you are late, you will not be admitted.***

<b>LA CAÑADA-FLINTRIDGE</b>	<b>May 18 (Friday)</b>
-----------------------------	------------------------

La Cañada Presbyterian Church 626 Foothill Boulevard Between Oakwood Ave. & Woodleigh Ln. Zip: 91011	10:00 a.m. to 12:30 p.m. 3:30 p.m. to 6:00 p.m.
---	--

**Note:** Classes will be held in the Fellowship Hall. **Please DO NOT CALL FACILITY. Refer to the numbers on the back of schedule.**

<b>LYNWOOD</b>	<b>May 18 (Friday)</b>
----------------	------------------------

Bateman Hall 11331 Ernestine Avenue Between Martin Luther King Jr. Blvd. & Platt Ave. Zip: 90262	12:30 p.m. to 3:00 p.m. 6:00 p.m. to 8:30 p.m.
---	---

**Note:** Classes will be held in Room #2. **Please DO NOT CALL FACILITY. Refer to the numbers on the back of schedule.**

<b>MONTEREY PARK</b>	<b>May 18 (Friday)</b>
----------------------	------------------------

Service Club House 440 South McPherrin Avenue Between West Newmark Ave. & West Harding Ave. Zip: 91754	12:30 p.m. to 3:00 p.m. 6:00 p.m. to 8:30 p.m.
---	---

**Note:** Classes will be held in the Main Room. **Please DO NOT CALL FACILITY. Refer to the numbers on the back of schedule.**

<b>SANTA CLARITA</b>	<b>May 18 (Friday)</b>
----------------------	------------------------

Saint Stephen's Episcopal Church 24901 Orchard Village Road Between Wiley Canyon Rd. & Lyons Ave. Zip: 91355	6:00 p.m. to 8:30 p.m.
---	------------------------

**Note:** Classes will be held in Spurling Hall. **Please DO NOT CALL FACILITY. Refer to the numbers on the back of schedule.**

City/Address	Date/Time
--------------	-----------

***Inspectors must attend “Inspectors Class” to receive stipend.  
If you are late, you will not be admitted.***

**LOS ANGELES (Mid-City)**

**May 19 (Saturday)**

Zoe Christian Fellowship Church  
5315 West Adams Boulevard  
Between Hauser Blvd. & Redondo Blvd.  
Zip: 90016

1:00 p.m. to 3:30 p.m.

**Note:** Classes will be held in the Sanctuary. No food or drink in Sanctuary, except bottled water. Parking in lots to east and west of church, and street parking also. **Please DO NOT CALL FACILITY. Refer to the numbers on the back of schedule.**

**SHERMAN OAKS**

**May 19 (Saturday)**

Sherman Oaks East Valley Adult Center  
5056 Van Nuys Boulevard  
Between Magnolia Blvd. & 101 Frwy.  
Zip: 91423

1:00 p.m. to 3:30 p.m.

**Note:** Classes will be held in the Auditorium. Parking is available in lots to the north and south of the facility, and on the street. **Please DO NOT CALL FACILITY. Refer to the numbers on the back of schedule.**

**WHITTIER**

**May 19 (Saturday)**

East Whittier United Methodist Church  
10005 South Cole Road  
Between Lambert Rd. & Whittier Blvd.  
Zip: 90603

1:00 p.m. to 3:30 p.m.

**Note:** Classes will be held in the Fellowship Hall. **Please DO NOT CALL FACILITY. Refer to the numbers on the back of schedule.**

**ALHAMBRA**

**May 20 (Sunday)**

Joslyn Adult Center  
210 North Chapel Avenue  
Between East Alhambra Rd. &  
East Main St.  
Zip: 91801

1:00 p.m. to 3:30 p.m.

**Note:** Classes will be held in the Alhambra Room. **Please DO NOT CALL FACILITY. Refer to the numbers on the back of schedule.**

City/Address	Date/Time
--------------	-----------

***Inspectors must attend “Inspectors Class” to receive stipend.  
If you are late, you will not be admitted.***

<b>BEVERLY HILLS</b>	<b>May 20 (Sunday)</b>
Roxbury Park 471 South Roxbury Drive Between West Olympic Blvd. & West Pico Blvd. Zip: 90210	2:30 p.m. to 5:00 p.m.

***Note: Classes will be held in the Auditorium. Please DO NOT CALL FACILITY. Refer to the numbers on the back of schedule.***

<b>DOWNEY</b>	<b>May 20 (Sunday)</b>
Women's Club of Downey 9813 Paramount Boulevard Between Florence Ave. & Suva St. Zip: 90240	1:00 p.m. to 3:30 p.m.

***Note: Classes will be held in the Auditorium. Please DO NOT CALL FACILITY. Refer to the numbers on the back of schedule.***

<b>NORTH HOLLYWOOD</b>	<b>May 20 (Sunday)</b>
North Hollywood Recreation Center 11430 Chandler Boulevard Between Colfax Ave. & Tujunga Ave. Zip: 91601	1:00 p.m. to 3:30 p.m.

***Note: Classes will be held in the Gymnasium. Please DO NOT CALL FACILITY. Refer to the numbers on the back of schedule.***

<b>PANORAMA CITY</b>	<b>May 20 (Sunday)</b>
Goodwill of Southern California 14565 Lanark Street Between Van Nuys Blvd. & Willis Ave. Zip: 91402	1:00 p.m. to 3:30 p.m.

***Note: Classes will be held in the Dining Hall. Please DO NOT CALL FACILITY. Refer to the numbers on the back of schedule.***

City/Address	Date/Time
--------------	-----------

***Inspectors must attend "Inspectors Class" to receive stipend.  
If you are late, you will not be admitted.***

<b>BURBANK</b>	<b>May 21 (Monday)</b>
----------------	------------------------

Buena Vista Library  
300 North Buena Vista Street  
Between Verdugo Ave. & Olive Ave.  
Zip: 91505

3:00 p.m. to 5:30 p.m.

**Note:** Classes will be held in the Community Room. Street parking only. Disclaimer: "This program is not sponsored by the Burbank Public Library." **Please DO NOT CALL FACILITY. Refer to the numbers on the back of schedule.**

<b>LOS ANGELES (Westchester)</b>	<b>May 21 (Monday)</b>
----------------------------------	------------------------

Council Offices of Bill Rosendahl  
7166 West Manchester Boulevard  
Between Lincoln Blvd. & Loyola Blvd.  
Zip: 90045

12:30 p.m. to 3:00 p.m.  
6:00 p.m. to 8:30 p.m.

**Note:** Classes will be held in the Westchester Community Room. **Please DO NOT CALL FACILITY. Refer to the numbers on the back of schedule.**

<b>MALIBU</b>	<b>May 21 (Monday)</b>
---------------	------------------------

United Methodist Church  
30128 Morning View Drive  
North of Pacific Coast Hwy., across  
from Zuma Beach.  
Zip: 90265

1:00 p.m. to 3:30 p.m.

**Note:** Classes will be held in the Mayhugh Building. **Please DO NOT CALL FACILITY. Refer to the numbers on the back of schedule.**

<b>MANHATTAN BEACH</b>	<b>May 21 (Monday)</b>
------------------------	------------------------

Cornerstone Church  
300 North Redondo Avenue  
Between 2nd St. & Manhattan  
Beach Blvd.  
Zip: 90266

10:00 a.m. to 12:30 p.m.

**Note:** Classes will be held in the Sanctuary. **Please DO NOT CALL FACILITY. Refer to the numbers on the back of schedule.**

City/Address	Date/Time
--------------	-----------

***Inspectors must attend “Inspectors Class” to receive stipend.  
If you are late, you will not be admitted.***

<b>SANTA FE SPRINGS</b>	<b>May 21 (Monday)</b>
-------------------------	------------------------

City of Santa Fe Springs Town Center Hall 11740 Telegraph Road Between Pioneer Blvd. & Orr & Day Rd. Zip: 90670	9:30 a.m. to 12:00 p.m.
---	-------------------------

***Note: Classes will be held in the Social Hall. Please DO NOT CALL FACILITY. Refer to the numbers on the back of schedule.***

<b>EL MONTE</b>	<b>May 22 (Tuesday)</b>
-----------------	-------------------------

Lambert Park 11431 McGirk Avenue Between North Peck Road & Cedar Ave. Zip: 91731	12:30 p.m. to 3:00 p.m. 6:00 p.m. to 8:30 p.m.
---	---

***Note: Classes will be held in the Auditorium. Please DO NOT CALL FACILITY. Refer to the numbers on the back of schedule.***

<b>GLENDORA</b>	<b>May 22 (Tuesday)</b>
-----------------	-------------------------

Glendora Public Library 140 South Glendora Avenue Between Carroll Ave. & East Foothill Blvd. Zip: 91741	3:30 p.m. to 6:00 p.m.
--	------------------------

***Note: Classes will be held in the Bidwell Forum Room on 2nd Floor. Please DO NOT CALL FACILITY. Refer to the numbers on the back of schedule.***

<b>PALMDALE</b>	<b>May 22 (Tuesday)</b>
-----------------	-------------------------

Saint Stephen's of the Valley Lutheran Church 1737 East Avenue R Between 17th Street East & 20th Street East Zip: 93550	12:30 p.m. to 3:00 p.m.
--	-------------------------

***Note: Classes will be held in the Fellowship Hall. Please DO NOT CALL FACILITY. Refer to the numbers on the back of schedule.***

City/Address	Date/Time
--------------	-----------

***Inspectors must attend “Inspectors Class” to receive stipend.  
If you are late, you will not be admitted.***

<b>SIGNAL HILL</b>	<b>May 22 (Tuesday)</b>
--------------------	-------------------------

Family Church  
2094 Cherry Avenue  
Between Pacific Coast Hwy. & Hill St.  
Zip: 90755

12:30 p.m. to 3:00 p.m.  
6:00 p.m. to 8:30 p.m.

**Note:** Classes will be held in the Sanctuary. Limited parking. **Please DO NOT CALL FACILITY. Refer to the numbers on the back of schedule.**

<b>VAN NUYS</b>	<b>May 22 (Tuesday)</b>
-----------------	-------------------------

Van Nuys Park  
14301 Vanowen St.  
Between Van Nuys Blvd. & Hazeltine Ave.  
Zip: 91405

2:30 p.m. to 5:00 p.m.

**Note:** Classes will be held in the Gymnasium. **Please DO NOT CALL FACILITY. Refer to the numbers on the back of schedule.**

<b>CERRITOS</b>	<b>May 23 (Wednesday)</b>
-----------------	---------------------------

First Evangelical Church of Cerritos  
11330 166th Street  
Between Studebaker Rd. & Gridley Rd.  
Zip: 90703

12:30 p.m. to 3:00 p.m.  
6:00 p.m. to 8:30 p.m.

**Note:** Classes will be held in Room D-106. **Please DO NOT CALL FACILITY. Refer to the numbers on the back of schedule.**

<b>NORWALK</b>	<b>May 23 (Wednesday)</b>
----------------	---------------------------

Norwalk Arts & Sports Complex  
13200 Clarkdale Avenue  
Between Sproul St. & Olive St.  
Zip: 90650

10:00 a.m. to 12:30 p.m.

**Note:** Classes will be held in the Multipurpose Room. Parking available across from the facility at the corner of Clarkdale Ave. & Sproul St. **Please DO NOT CALL FACILITY. Refer to the numbers on the back of schedule.**

City/Address	Date/Time
--------------	-----------

***Inspectors must attend “Inspectors Class” to receive stipend.  
If you are late, you will not be admitted.***

<b>WEST COVINA</b>	<b>May 23 (Wednesday)</b>
West Covina Elk's Lodge #1996 841 West Merced Avenue Between South Glendora Ave. & California Ave. Zip: 91790	12:30 p.m. to 3:00 p.m. 6:00 p.m. to 8:30 p.m.

**Note:** Classes will be held in the Lodge Hall. **Please DO NOT CALL FACILITY. Refer to the numbers on the back of schedule.**

<b>LOS ANGELES (MID-CITY)</b>	<b>May 23 (Wednesday)</b>
Vineyard Recreation Center 2942 Vineyard Avenue Between Adams Blvd. & Jefferson Blvd. Zip: 90016	12:30 p.m. to 3:00 p.m. 6:00 p.m. to 8:30 p.m.

**Note:** Classes will be held in the Gymnasium. Street parking available. Street cleaning is on one side of the street until 10am. **Please DO NOT CALL FACILITY. Refer to the numbers on the back of schedule.**

<b>CHATSWORTH</b>	<b>May 24 (Thursday)</b>
Rockpointe Homeowners Association 22300 Devonshire Street Southwest Corner of Valley Circle Blvd. & Devonshire St. Zip: 91311	12:30 p.m. to 3:00 p.m. 6:00 p.m. to 8:30 p.m.

**Note:** Classes will be held in the Laguna Lounge. Unlimited parking time on surrounding streets except for the south side of Devonshire St. which is limited to 2 hours until after 6pm. **Please DO NOT CALL FACILITY. Refer to the numbers on the back of schedule.**

<b>INGLEWOOD</b>	<b>May 24 (Thursday)</b>
Rogers Park 400 West Beach Avenue Between Pepper Ct. & Eucalyptus Ave. Zip: 90302	12:30 p.m. to 3:00 p.m. 6:00 p.m. to 8:30 p.m.

**Note:** Classes will be held in the Senior Citizen Auditorium. **Please DO NOT CALL FACILITY. Refer to the numbers on the back of schedule.**

City/Address	Date/Time
--------------	-----------

***Inspectors must attend “Inspectors Class” to receive stipend.  
If you are late, you will not be admitted.***

<b>LOS ANGELES (Downtown)</b>	<b>May 24 (Thursday)</b>
-------------------------------	--------------------------

Hall of Administration  
500 West Temple Street  
Between Hill St. & Grand Ave.  
Zip: 90012

9:30 a.m. to 12:00 p.m.

**Note:** Classes will be held in the Board of Supervisors Hearing Room 381-B on the 3rd Floor. The easiest entrance to parking is at 222 N. Grand Avenue & 500 W. Temple Street. (see map on page 45) No food or beverages allowed. **Please DO NOT CALL FACILITY. Refer to the numbers on the back of schedule.**

<b>LOS ANGELES (Los Feliz)</b>	<b>May 24 (Thursday)</b>
--------------------------------	--------------------------

Chevy Chase Recreation Center  
4165 Chevy Chase Drive  
East of San Fernando Rd.  
Zip: 90039

12:30 p.m. to 3:00 p.m.  
6:00 p.m. to 8:30 p.m.

**Note:** Classes will be held in the Gymnasium. **Please DO NOT CALL FACILITY. Refer to the numbers on the back of schedule.**

<b>LOS ANGELES (South)</b>	<b>May 24 (Thursday)</b>
----------------------------	--------------------------

Ross Snyder Recreation Center  
1501 East 41st Street  
Between Long Beach Ave. & Hooper Ave.  
Zip: 90011

12:30 p.m. to 3:00 p.m.  
6:00 p.m. to 8:30 p.m.

**Note: Note:** Classes will be held in the Gymnasium. Small parking lot to east of facility and larger lot to the west. Street parking is available. No parking on south side of 41st on Thursdays between 10am & 12pm. **Please DO NOT CALL FACILITY. Refer to the numbers on the back of schedule.**

<b>COMPTON</b>	<b>May 25 (Friday)</b>
----------------	------------------------

Compton Neighborhood Center  
600 North Alameda Street  
Between East Elm St. & East Palmer St.  
Zip: 90220

12:30 p.m. to 3:00 p.m.  
6:00 p.m. to 8:30 p.m.

**Note:** Classes will be held in the Blue Room. **Please DO NOT CALL FACILITY. Refer to the numbers on the back of schedule.**

City/Address	Date/Time
--------------	-----------

***Inspectors must attend “Inspectors Class” to receive stipend.  
If you are late, you will not be admitted.***

<b>DIAMOND BAR</b>	<b>May 25 (Friday)</b>
--------------------	------------------------

South Coast Air Quality  
Management District  
21865 East Copley Drive  
Between Golden Springs Dr. & South  
Valley Vista Dr.  
Zip: 91765

12:30 p.m. to 3:00 p.m.  
6:00 p.m. to 8:30 p.m.

**Note:** Classes will be held in the Auditorium. **Please DO NOT CALL FACILITY. Refer to the numbers on the back of schedule.**

<b>LONG BEACH</b>	<b>May 25 (Friday)</b>
-------------------	------------------------

Our Savior Lutheran Church  
370 Junipero Avenue  
Between East 4th St. & East 3rd St.  
Zip: 90814

10:00 a.m. to 12:30 p.m.

**Note:** Classes will be held in the Bjerke Fellowship Hall. **Please DO NOT CALL FACILITY. Refer to the numbers on the back of schedule.**

<b>SAN DIMAS</b>	<b>May 25 (Friday)</b>
------------------	------------------------

Ladera Serra Park  
975 Calle Serra  
Off of Via Verde, take Avenida Entrada  
north to Calle Serra  
Zip: 91773

12:30 p.m. to 3:00 p.m.  
6:00 p.m. to 8:30 p.m.

**Note:** Classes will be held in the Recreation Building. **Please DO NOT CALL FACILITY. Refer to the numbers on the back of schedule.**

<b>SUNLAND</b>	<b>May 25 (Friday)</b>
----------------	------------------------

New Hope Community  
Church of Sunland  
10438 Oro Vista Avenue  
Between Foothill Blvd. & Apperson St.  
Zip: 91040

12:30 p.m. to 3:00 p.m.  
6:00 p.m. to 8:30 p.m.

**Note:** Classes will be held in Lane Hall. Enter at Eldora Ave. Additional parking lot entrance on Eldora Ave. **Please DO NOT CALL FACILITY. Refer to the numbers on the back of schedule.**

City/Address	Date/Time
--------------	-----------

***Inspectors must attend “Inspectors Class” to receive stipend.  
If you are late, you will not be admitted.***

**LAKESWOOD/LONG BEACH**

**May 26 (Saturday)**

First Baptist Church of Lakewood  
5336 East Arbor Road  
Between Bellflower Blvd. & Montair Ave.  
Zip: 90808

1:00 p.m. to 3:30 p.m.

***Note: Classes will be held in the Fellowship Hall. Please DO NOT CALL FACILITY. Refer to the numbers on the back of schedule.***

**LOS ANGELES (Hollywood Hills)**

**May 26 (Saturday)**

Forest Lawn-Hall of Liberty  
6300 Forest Lawn Drive  
Between 134 Frwy. & Barham Blvd.  
Zip: 90068

1:00 p.m. to 3:30 p.m.

***Note: Classes will be held in the Hall of Liberty Auditorium. Follow "Hall of Liberty" posted signs. Please DO NOT CALL FACILITY. Refer to the numbers on the back of schedule.***

**LOS ANGELES (West)**

**May 26 (Saturday)**

Saint John's Presbyterian Church  
11000 National Boulevard  
Between Sepulveda Blvd. & Military Ave.  
Zip: 90064

1:00 p.m. to 3:30 p.m.

***Note: Classes will be held in the Fellowship Hall. Please DO NOT CALL FACILITY. Refer to the numbers on the back of schedule.***

**GARDENA**

**May 27 (Sunday)**

Veterans of Foreign Wars  
1822 West 162nd Street  
Between South Western Ave. &  
Manhattan Pl.  
Zip: 90247

1:00 p.m. to 3:30 p.m.

***Note: Classes will be held in the “Hall.” Please DO NOT CALL FACILITY. Refer to the numbers on the back of schedule.***

City/Address	Date/Time
--------------	-----------

***Inspectors must attend “Inspectors Class” to receive stipend.  
If you are late, you will not be admitted.***

**NORWALK**

**May 27 (Sunday)**

Norwalk Arts & Sports Complex  
13200 Clarkdale Avenue  
Between Sproul St. & Olive St.  
Zip: 90650

1:00 p.m. to 3:30 p.m.

**Note:** Classes will be held in the Multipurpose Room. Parking available across from the facility at the corner of Clarkdale Ave. & Sproul St. **Please DO NOT CALL FACILITY. Refer to the numbers on the back of schedule.**

**REDONDO BEACH**

**May 27 (Sunday)**

Temple Menorah  
1101 Camino Real  
Southeast corner of Camino Real &  
Knob Hill Ave.  
Zip: 90277

1:00 p.m. to 3:30 p.m.

**Note:** Classes will be held in the Social Hall. **Please DO NOT CALL FACILITY. Refer to the numbers on the back of schedule.**

**TARZANA**

**May 27 (Sunday)**

Sherman Oaks CES  
18605 Erwin Street  
Between Wilbur Ave. & Reseda Blvd.  
Zip: 91335

1:00 p.m. to 3:30 p.m.

**Note:** Classes will be held in Glenn Hall. **Please DO NOT CALL FACILITY. Refer to the numbers on the back of schedule.**

**VENICE**

**May 27 (Sunday)**

Penmar Recreation Center  
1341 Lake Street  
Between Penmar Ave. & Malgrove Ave.  
Zip: 90291

1:00 p.m. to 3:30 p.m.

**Note:** Classes will be held in the Gymnasium. Small Parking lot and street parking available. **Please DO NOT CALL FACILITY. Refer to the numbers on the back of schedule.**

City/Address	Date/Time
--------------	-----------

***Inspectors must attend “Inspectors Class” to receive stipend.  
If you are late, you will not be admitted.***

**AGOURA HILLS**

**May 28 (Monday)**

Agoura Hills Recreation Center  
30610 Thousand Oaks Boulevard  
Between Lindero Canyon Rd. & Adobe Rd.  
Zip: 91301

10:00 a.m. to 12:30 p.m.  
3:30 p.m. to 6:00 p.m.

**Note:** Classes will be held in the Multi-Purpose Room. **Please DO NOT CALL FACILITY. Refer to the numbers on the back of schedule.**

**COVINA**

**May 28 (Monday)**

Covina Women's Club  
128 South San Jose Avenue  
Between E. Puente St. & E. Badillo St.  
Zip: 91723

1:00 p.m. to 3:30 p.m.

**Note:** Classes will be held in the Banquet Room. **Please DO NOT CALL FACILITY. Refer to the numbers on the back of schedule.**

**LANCASTER**

**May 28 (Monday)**

Valley View Church of the Nazarene  
42338 30th Street West  
Between Avenue L & Avenue M  
Zip: 93536

10:00 a.m. to 12:30 p.m.

**Note:** Classes will be held in the Sanctuary. **Please DO NOT CALL FACILITY. Refer to the numbers on the back of schedule.**

**WALNUT**

**May 28 (Monday)**

Walnut Senior Centers  
21215 La Puente Road  
Between Morningside Dr. & Spur Trail Ave.  
Zip: 91789

12:30 p.m. to 3:00 p.m.  
6:00 p.m. to 8:30 p.m.

**Note:** Classes will be held in Assembly Room. No smoking allowed in the facility or within 20 feet of the exterior door. **Please DO NOT CALL FACILITY. Refer to the numbers on the back of schedule.**

City/Address	Date/Time
--------------	-----------

***Inspectors must attend “Inspectors Class” to receive stipend.  
If you are late, you will not be admitted.***

**WHITTIER**

**May 28 (Monday)**

East Whittier United Methodist Church  
10005 South Cole Road  
Between Lambert Rd. & Whittier Blvd.  
Zip: 90603

12:30 p.m. to 3:00 p.m.  
6:00 p.m. to 8:30 p.m.

**Note:** Classes will be held in the Fellowship Hall. **Please DO NOT CALL FACILITY. Refer to the numbers on the back of schedule.**

**AZUSA**

**May 29 (Tuesday)**

Valleydale Park  
5525 North Lark Ellen Avenue  
Between Gladstone St. &  
East Arrow Hwy.  
Zip: 91702

12:30 p.m. to 3:00 p.m.  
6:00 p.m. to 8:30 p.m.

**Note:** Classes will be held in the Auditorium. **Please DO NOT CALL FACILITY. Refer to the numbers on the back of schedule.**

**BURBANK**

**May 29 (Tuesday)**

Buena Vista Library  
300 North Buena Vista Street  
Between Verdugo Ave. & Olive Ave.  
Zip: 91505

2:00 p.m. to 4:30 p.m.

**Note:** Classes will be held in the Community Room. Street parking only. Disclaimer: "This program is not sponsored by the Burbank Public Library." **Please DO NOT CALL FACILITY. Refer to the numbers on the back of schedule.**

**GLENDALE**

**May 29 (Tuesday)**

Glendale Library  
222 East Harvard Street  
Between South Maryland Ave. &  
South Louise St.  
Zip: 91205

10:00 a.m. to 12:30 p.m.  
3:30 p.m. to 6:00 p.m.

**Note:** Classes will be held in the Auditorium on the 2nd floor. Parking available in the structure across the street on Harvard. Parking validation available at front desk. **Please DO NOT CALL FACILITY. Refer to the numbers on the back of schedule.**

City/Address	Date/Time
--------------	-----------

*Inspectors must attend “Inspectors Class” to receive stipend.  
If you are late, you will not be admitted.*

<b>LOS ANGELES (Baldwin Hills)</b>	<b>May 29 (Tuesday)</b>
------------------------------------	-------------------------

Knox Presbyterian Church  
5840 La Tijera Boulevard  
Between West Slauson Ave. & 59th St.  
Zip: 90056

12:30 p.m. to 3:00 p.m.  
6:00 p.m. to 8:30 p.m.

**Note:** Classes will be held in the Fellowship Hall. Parking in rear. Enter on West 59th St. **Please DO NOT CALL FACILITY. Refer to the numbers on the back of schedule.**

<b>PARAMOUNT</b>	<b>May 29 (Tuesday)</b>
------------------	-------------------------

Progress Park Plaza West  
15500 Downey Avenue  
Between Alondra Blvd. & Somerset Blvd.  
Zip: 90723

12:30 p.m. to 3:00 p.m.  
6:00 p.m. to 8:30 p.m.

**Note:** Classes will be held in the Auditorium. It is the building closest to Downey Avenue. **Please DO NOT CALL FACILITY. Refer to the numbers on the back of schedule.**

<b>CARSON</b>	<b>May 30 (Wednesday)</b>
---------------	---------------------------

Congresswoman Juanita Millender-  
McDonald Community Center  
801 East Carson Street  
Between Avalon Blvd. & 405 Fwy.  
Zip: 90745

10:00 a.m. to 12:30 p.m.

**Note:** Classes will be held in Community Hall A. **Please DO NOT CALL FACILITY. Refer to the numbers on the back of schedule.**

<b>LOS ANGELES (Downtown)</b>	<b>May 30 (Wednesday)</b>
-------------------------------	---------------------------

Hall of Administration  
500 West Temple Street  
Between Hill St. & Grand Ave.  
Zip: 90012

10:00 a.m. to 12:30 p.m.

**Note:** Classes will be held in the Board of Supervisors Hearing Room 381-B on the 3rd Floor. The easiest entrance to parking is at 222 N. Grand Avenue & 500 W. Temple Street. (see map on page 45) No food or beverages allowed. **Please DO NOT CALL FACILITY. Refer to the numbers on the back of schedule.**

City/Address	Date/Time
--------------	-----------

***Inspectors must attend “Inspectors Class” to receive stipend.  
If you are late, you will not be admitted.***

<b>LOS ANGELES (Mid-Wilshire)</b>	<b>May 30 (Wednesday)</b>
-----------------------------------	---------------------------

Wilshire United Methodist Church 4350 Wilshire Boulevard Between Plymouth Blvd. & South Lucerne Blvd. Zip: 90010	12:30 p.m. to 3:00 p.m. 6:00 p.m. to 8:30 p.m.
--	---

**Note:** Classes will be held in the Sanctuary. Parking lot off Wilshire. **Please DO NOT CALL FACILITY. Refer to the numbers on the back of schedule.**

<b>SANTA MONICA</b>	<b>May 30 (Wednesday)</b>
---------------------	---------------------------

First United Methodist Church of Santa Monica 1008 11th Street Between California Ave. & Washington Ave. Zip: 90403	12:30 p.m. to 3:00 p.m. 6:00 p.m. to 8:30 p.m.
---	---

**Note:** Classes will be held in Simkins Hall. **Please DO NOT CALL FACILITY. Refer to the numbers on the back of schedule.**

<b>SOUTH PASADENA</b>	<b>May 30 (Wednesday)</b>
-----------------------	---------------------------

South Pasadena Library 1115 El Centro Street Between Fremont Ave. & Diamond Ave. Zip: 91030	10:00 a.m. to 12:30 p.m.
--	--------------------------

**Note:** Classes will be held in the Community Room. It is the building North of Library. Wheelchair access available through library. Please be quiet in the mezzanine area and hallway between restrooms. Disclaimer: "This activity is not sponsored by the City of South Pasadena or the South Pasadena Public Library." **Please DO NOT CALL FACILITY. Refer to the numbers on the back of schedule.**

<b>ARCADIA</b>	<b>May 31 (Thursday)</b>
----------------	--------------------------

Arcadia Public Library 20 West Duarte Road Between Santa Anita Ave. & 2nd Ave. Zip: 91006	1:00 p.m. to 3:30 p.m.
--	------------------------

**Note:** Classes will be held in the Cay Mortenson Auditorium. Four hour parking available in the West Parking Lot. Please follow parking restrictions. Disclaimer: "This program is not sponsored by the Arcadia Public Library." **Please DO NOT CALL FACILITY. Refer to the numbers on the back of schedule.**

City/Address	Date/Time
--------------	-----------

***Inspectors must attend “Inspectors Class” to receive stipend.  
If you are late, you will not be admitted.***

<b>CERRITOS</b>	<b>May 31 (Thursday)</b>
-----------------	--------------------------

First Evangelical Church of Cerritos 11330 166th Street Between Studebaker Rd. & Gridley Rd. Zip: 90703	12:30 p.m. to 3:00 p.m. 6:00 p.m. to 8:30 p.m.
---	---

**Note:** Classes will be held in Room D-106. **Please DO NOT CALL FACILITY. Refer to the numbers on the back of schedule.**

<b>CLAREMONT</b>	<b>May 31 (Thursday)</b>
------------------	--------------------------

Alexander Hughes Community Center 1700 Danbury Road Between Scripps Dr. & Syracuse Dr. Zip: 91711	12:30 p.m. to 3:00 p.m. 6:00 p.m. to 8:30 p.m.
--	---

**Note:** Classes will be held in the Padua Room. **Please DO NOT CALL FACILITY. Refer to the numbers on the back of schedule.**

<b>HAWTHORNE</b>	<b>May 31 (Thursday)</b>
------------------	--------------------------

Hawthorne Memorial Center 3901 West El Segundo Boulevard Between Prairie Ave. & Cordary Ave. Zip: 90250	10:00 a.m. to 12:30 p.m. 3:30 p.m. to 6:00 p.m.
--	--

**Note:** Classes will be held in the Polaris Room. **Please DO NOT CALL FACILITY. Refer to the numbers on the back of schedule.**

<b>TEMPLE CITY</b>	<b>May 31 (Thursday)</b>
--------------------	--------------------------

Community of Christ Church 9468 Broadway Between Temple City Blvd. & Encinita Ave. Zip: 91780	12:30 p.m. to 3:00 p.m. 6:00 p.m. to 8:30 p.m.
--	---

**Note:** Classes will be held in the Fellowship Main Hall. **Please DO NOT CALL FACILITY. Refer to the numbers on the back of schedule.**

City/Address	Date/Time
--------------	-----------

***Inspectors must attend “Inspectors Class” to receive stipend.  
If you are late, you will not be admitted.***

<b>LA PUENTE</b>	<b>June 1 (Friday)</b>
Bassett Park 510 Vineland Avenue Between Nelson Ave. & Baldwin Park Blvd. Zip: 91746	12:30 p.m. to 3:00 p.m. 6:00 p.m. to 8:30 p.m.

**Note:** Classes will be held in the downstairs Gymnasium. **Please DO NOT CALL FACILITY. Refer to the numbers on the back of schedule.**

<b>MONTEREY PARK</b>	<b>June 1 (Friday)</b>
Service Club House 440 South McPherrin Avenue Between West Newmark Ave. & West Harding Ave. Zip: 91754	12:30 p.m. to 3:00 p.m. 6:00 p.m. to 8:30 p.m.

**Note:** Classes will be held in the Main Room. **Please DO NOT CALL FACILITY. Refer to the numbers on the back of schedule.**

<b>PASADENA</b>	<b>June 1 (Friday)</b>
Victory Park Community Center 2575 Paloma Street Between North Altadena Dr. & Sierra Madre Blvd. Zip: 91107	12:30 p.m. to 3:00 p.m. 6:00 p.m. to 8:30 p.m.

**Note:** Classes will be held in the Gymnasium. **Please DO NOT CALL FACILITY. Refer to the numbers on the back of schedule.**

<b>POMONA</b>	<b>June 1 (Friday)</b>
Shield of Faith Christian Center 1750 West Holt Avenue Between Erie St. & Union Ave. Zip: 91768	10:00 a.m. to 12:30 p.m.

**Note:** Classes will be held in the Fellowship Hall. **Please DO NOT CALL FACILITY. Refer to the numbers on the back of schedule.**

City/Address	Date/Time
--------------	-----------

***Inspectors must attend “Inspectors Class” to receive stipend.  
If you are late, you will not be admitted.***

**SANTA CLARITA**

**June 1 (Friday)**

Saint Stephen's Episcopal Church  
24901 Orchard Village Road  
Between Wiley Canyon Rd. & Lyons Ave.  
Zip: 91355

5:00 p.m. to 7:30 p.m.

**Note:** Classes will be held in Spurling Hall. **Please DO NOT CALL FACILITY. Refer to the numbers on the back of schedule.**

**SAN FERNANDO**

**June 2 (Saturday)**

Las Palmas Recreation Center  
505 South Huntington Street  
Between Hollister St. & Hewitt St.  
Zip: 91340

1:00 p.m. to 3:30 p.m.

**Note:** Classes will be held in the Gymnasium. **Please DO NOT CALL FACILITY. Refer to the numbers on the back of schedule.**

**SHERMAN OAKS**

**June 2 (Saturday)**

Sherman Oaks East Valley Adult Center  
5056 Van Nuys Boulevard  
Between Magnolia Blvd. & 101 Frwy.  
Zip: 91423

1:00 p.m. to 3:30 p.m.

**Note:** Classes will be held in the Auditorium. Parking is available in lots to the north and south of the facility, and on the street (see map on page 45). **Please DO NOT CALL FACILITY. Refer to the numbers on the back of schedule.**

**TORRANCE**

**June 2 (Saturday)**

Torrance First Presbyterian Church  
1900 Crenshaw Boulevard  
Between West Carson St. & Jefferson St.  
Zip: 90501

1:00 p.m. to 3:30 p.m.

**Note:** Classes will be held in the Fellowship Hall. Enter parking lot from Jefferson St. **Please DO NOT CALL FACILITY. Refer to the numbers on the back of schedule.**

City/Address	Date/Time
--------------	-----------

***Inspectors must attend “Inspectors Class” to receive stipend.  
If you are late, you will not be admitted.***

**WEST COVINA**

**June 2 (Saturday)**

West Covina Senior Center  
 2501 East Cortez Street  
 Between Citrus St. & Hollenbeck St.  
 Zip: 91791

1:00 p.m. to 3:30 p.m.

***Note: Classes to be held in the Main Hall. Please DO NOT CALL FACILITY. Refer to the numbers on the back of schedule.***



# SUMMARY OF DUTIES

## ABOUT THE CLASSES

*Classes for Inspectors are 2 ½ hours long*

**You will receive 2 training manuals in class:**

- 1- ***Election Guide and Checklist***: This guide will show you step by step how to set up the polling place, assist voters, and close the Polls.
- 2- ***What To Do If...***: This booklet gives solutions to issues that may arise on Election Day.

Instructors will review materials and, as time allows, answer questions. You will also have the opportunity to view and operate the Precinct Ballot Reader and Audio Ballot Booth and see how easy they are to use.

## ABOUT YOUR DUTIES

*The following is just a short overview of duties. (The Election Guide and Checklist gives detailed instructions).*

As an Inspector, you are responsible for picking up supplies, contacting clerks, assigning duties, opening the polls, assuring that voters are assisted, closing the polls, packing supplies, and taking the supplies to your assigned Check-in Center. You along with the Clerks will rotate jobs in one of the 4 clerk positions:

- ***Roster Clerk Position***: where voters will sign Roster.
- ***Street Index Clerk Position***: where you line out the address of voters as they sign in.
- ***Ballot Clerk Position***: where you give voters a ballot and demonstrate to voters how to vote using the InkaVote voting device.
- ***Ballot Box Clerk Position***: where you assure that the voter places voted ballots into the Precinct Ballot Reader and assist voters using the Audio Ballot Booth.

In addition there are ***Provisional Voter Processing Procedures*** where you assist voters who need to vote using the Provisional Envelope.



*If you still have questions after you have attended a class and reviewed the materials, you may contact us as indicated on the back page of this schedule.*

Inspector Schedule

# TELEPHONE DIRECTORY

For more information contact the **Registrar-Recorder/County Clerk** at **1 (800) 815-2666** and follow the prompts, or you may directly call the offices listed below:

- **Registering to Vote**.....(562) 466-1310  
After regular office hours (8 a.m. to 5 p.m.) you may leave a recorded message requesting information forms to be mailed to you the next day.
- **Registration/Sample Ballot Inquiries**.....(562) 466-1323  
Verification of voter status, where to vote and assistance with registration/sample ballot problems. Under federal law voter information and sample ballots are available in the following languages: Chinese, Hindi, Japanese, Khmer, Korean, Spanish, Tagalog/Filipino, Thai, and Vietnamese. Call 1 (800) 481-8683 to request information.
- **Vote By Mail Ballots**.....(562) 466-1323  
Information on how to request and/or complete application for Vote By Mail Ballot.
- **Election Information**.....(562) 466-1310  
General information on elections, registration and voter services.
- **TDD (Hearing Impaired)**.....(562) 462-2259

For quick info, visit our website:

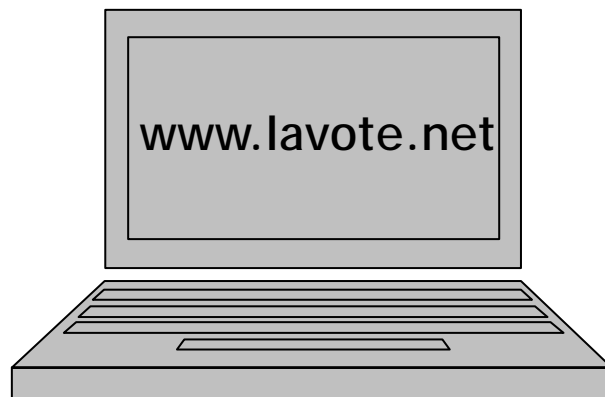

# Hall of Administration

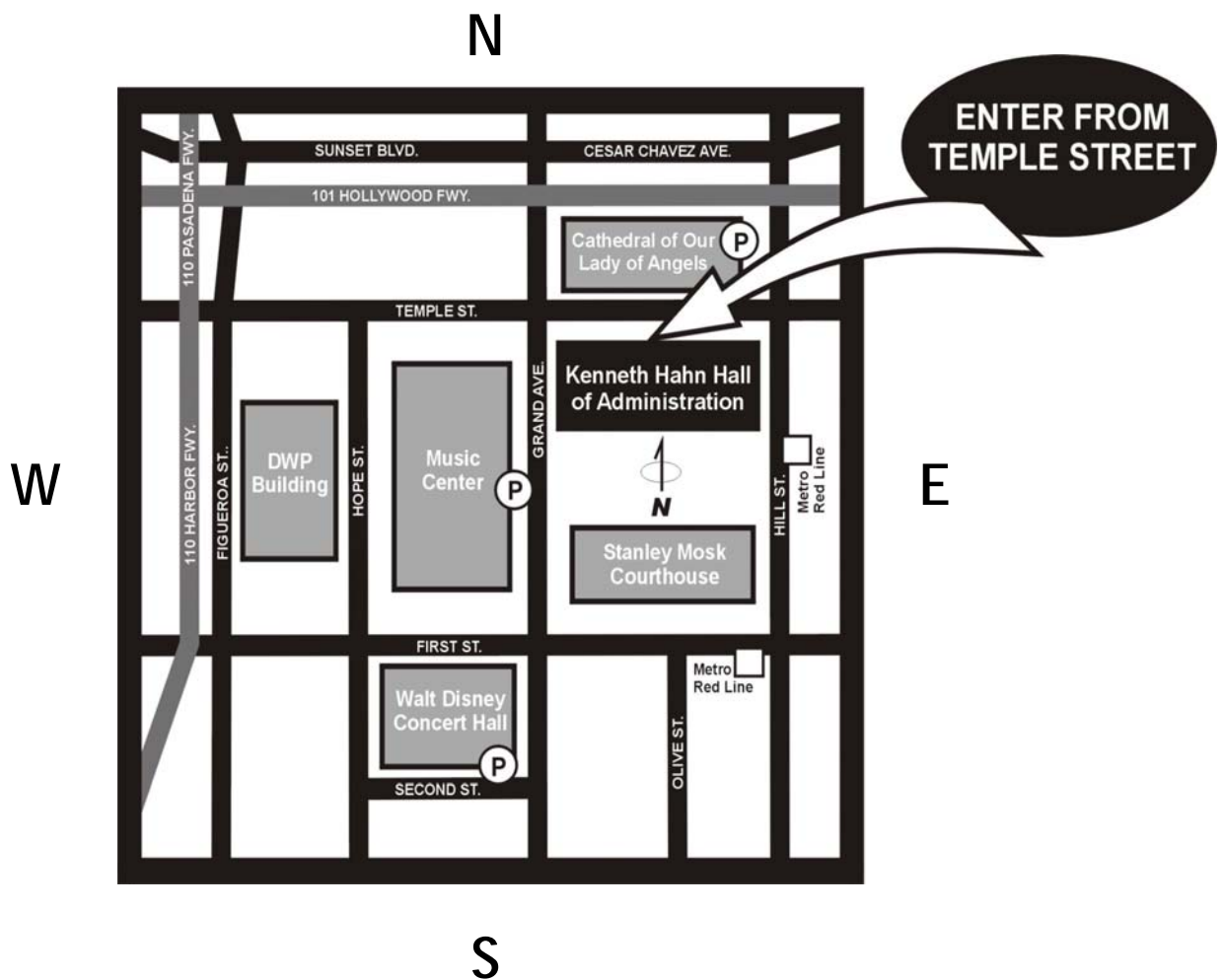



*Notes*

## QUESTIONS?

*Please do not call the facilities listed in this schedule.*

*They provide the rooms for classes and will not be able to answer your questions.*

*Questions should be directed to:*

## **POLLS**

...if you have questions about:

Classes-Your Assignment-Getting Paid-Your Precinct Board

*For the quickest response, call  
the number on your appointment notice .*

If you do not have that number call:

562.462.2509 *or*

800.815.2666 (*Option 7*)

---

## **“ASK WANDA”**

...if you have questions about:

Procedures at the polling place-Something you did not understand in the class

*For the quickest response, send an email to:  
[AskWanda@rrcc.lacounty.gov](mailto:AskWanda@rrcc.lacounty.gov)*

If you do not have email access, call:

562.462.2728

---